



مستشفى الملك فيصل التخصصي ومركز الأبحاث
King Faisal Specialist Hospital & Research Centre
Gen. Org. مؤسسة عامة



7th

ICRM2022

INTERNATIONAL CONFERENCE ON RADIATION MEDICINE

Virtual Event, Hosted by King Faisal Specialist Hospital & Research Centre, Riyadh, Saudi Arabia

12 - 16 RAJAB 1443 | 13 - 17 FEBRUARY 2022

CLINICAL APPLICATIONS AND INNOVATIVE APPROACHES

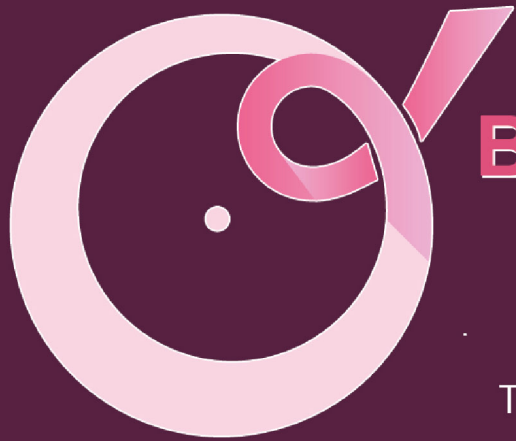

BREAST IMAGING MASTERCLASS

TOWARDS BETTER CARE

Clinical Perspective

Sunday, 13 February 2022



www.radmed.org

SPEAKERS

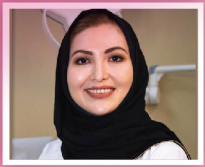

Dr. Faten Albukhari
Princess Noura University
Riyadh, Saudi Arabia



Dr. Hanin Abduljabbar
King Faisal Specialist
Hospital & Research Centre
Jeddah, Saudi Arabia



Dr. Jessica Leung
University of Texas MD
Anderson Cancer Center
Houston, Texas, USA



Dr. Meteb Foheidi
King Saud Bin Abdulaziz
University for Health Sciences
Jeddah, Saudi Arabia

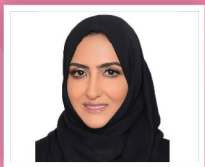

Dr. Nuha Khoumais
King Faisal Specialist
Hospital & Research Centre
Riyadh, Saudi Arabia



Dr. Reem Alshaikh
International Medical Center
Jeddah, Saudi Arabia

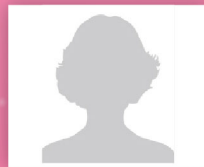

Dr. Samar Shigairi
King Fahad General
Hospital, Ministry of Health
Jeddah, Saudi Arabia



Dr. Sara Alsultan
Dallah Hospital
Riyadh, Saudi Arabia

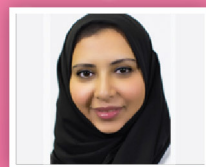

Dr. Shaza Alsharif, MD
King Saud bin Abdulaziz
University for Health Sciences,
Jeddah, Saudi Arabia

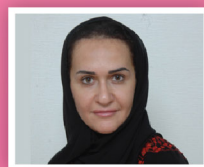

Dr. Wafa Alkhayal
King Faisal Specialist
Hospital & Research Centre
Riyadh, Saudi Arabia

TOPICS

- How to Work up Breast Pain?
- Breast Pain: Imaging Perspective
- How to Work up Nipple Discharge?
- Nipple Discharge: Imaging Perspective
- How to Work up Palpable Breast Masses?
- Palpable Breast Masses: Imaging Perspective
- How to Work up Symptomatic Breast During Pregnancy?
- Symptomatic Breast During Pregnancy: Imaging Perspective
- Disease of the Nipple Areolar Complex
- How to work up the symptomatic male Breast?
- Size Discrepancy: When to Worry?
- Size Discrepancy: Imaging Perspective
- Breast Cancer Screening
- Risk Stratification Made Easy
- Biomarkers in Breast Cancer: Current Clinical Applications



@Breast_Master

For more information, please contact

+966 (11) 442-7879

icrm@radmed.org

www.radmed.org



@RADMED_ICRM